

Note:
 1. Flood extents have been prepared based on design flood events, in accordance with Australian Rainfall and Runoff 2019. Flood behaviour experienced during actual storm events may differ due to a range of factors, including localised features or variations in rainfall distribution or storm type.
 2. The flood extents shown on this map have been prepared at a study area wide scale and are therefore approximate and intended to be indicative. The map must not be used in isolation to determine whether a property is affected by flooding. This can be confirmed by comparing estimated design flood level(s) for the property with detailed ground survey undertaken by a registered surveyor.

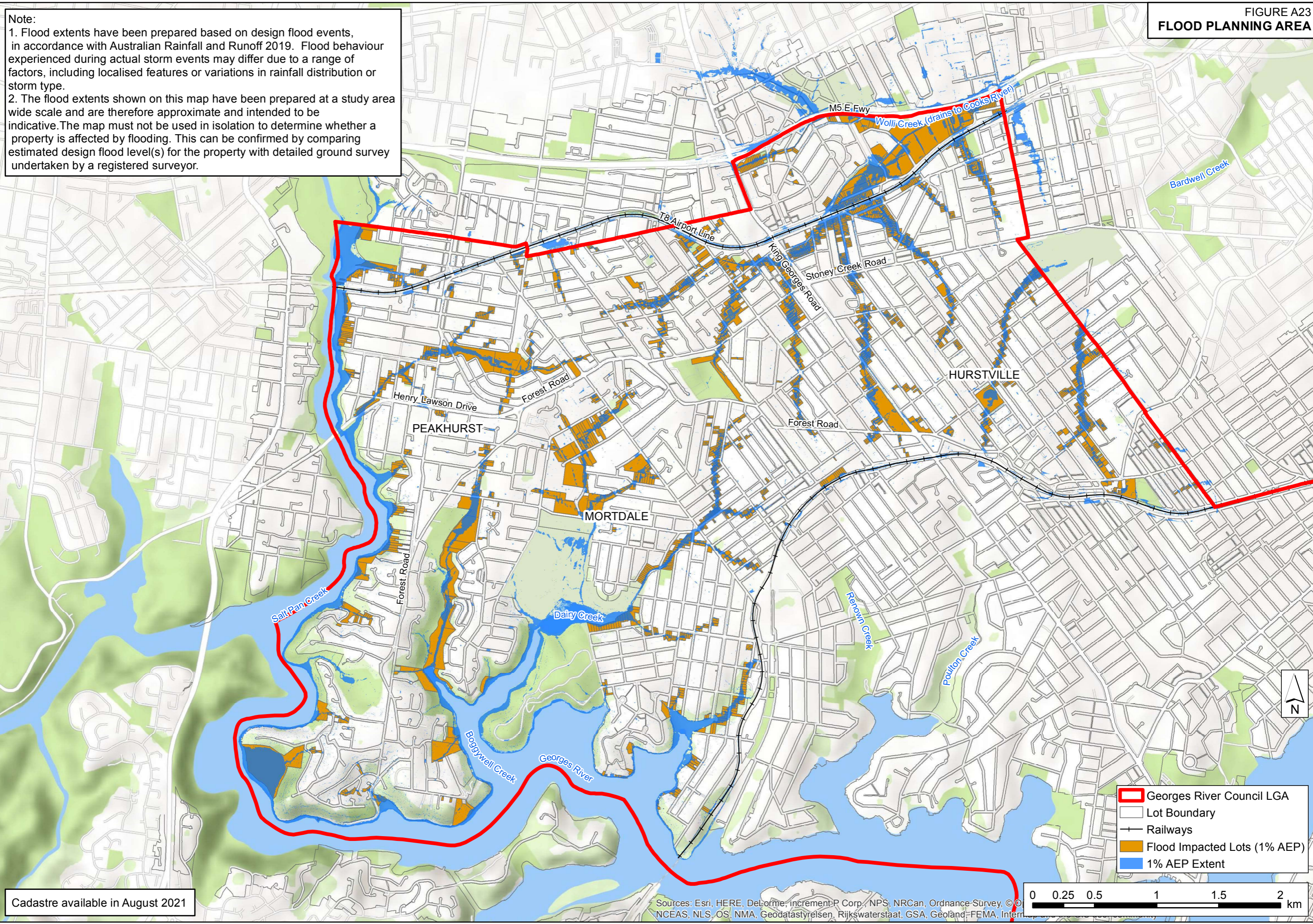

- Georges River Council LGA
- Lot Boundary
- Railways
- Flood Impacted Lots (1% AEP)
- 1% AEP Extent

Cadastre available in August 2021

Sources: Esri, HERE, DeLorme, InCREMENT P Corp., NPS, NRCAN, Ordnance Survey, © NCEAS, NLS, OS, NMA, Geodatastyrelsen, Rijkswaterstaat, GSA, Geoland-FEMA, Intern

J:\Jobs\118063\ArcMaps\Draft_fms_Aug2023\A_report_figures\FigureA23_10pct_inundated_1pct.mxd